

EMPLOYER GUIDE

2021-2022

HIRE AN AGGIE



BE BOLD. Shape the Future.
Office of Experiential Learning
Corporate Relations and Career Events

WELCOME

TABLE OF CONTENTS

- 2** Connect with us on HANDSHAKE
- 3** Corporate Relations and Career Events Services
- 4** Virtual Recruitment
- 5** Education Abroad Internships
- 6** Cooperative Education and Internship Program
- 8-15** Estimate of Graduates
- 16** Companies Who Hire and Recruit Aggies
- 18** Mark Your Calendar
- 19** NMSU Administration
- 20** Office of Experiential Learning Staff

The Office of Experiential Learning (OEL), Corporate Relations and Career Events (CRCE) would like to welcome you to New Mexico State University, the land-grant institution of New Mexico. We appreciate your interest in NMSU and know that you will discover a talented and job-ready pool of candidates for your organization.

NMSU is a comprehensive research institution of higher education dedicated to teaching, research, public service and outreach. As a Hispanic-Serving Institution, NMSU serves a multi-cultural population of students and community members across the state.

Our Las Cruces campus has an enrollment of approximately 14,000 students from across the U.S. and 82 foreign countries. We are classified as a comprehensive Doctoral/Research University (high research activity) by the Carnegie Foundation for the Advancement of Teaching. NMSU is accredited by the Higher Learning Commission.

The rich multi-cultural heritage and strength of our academic programs are reflected in the qualifications of the students whom you will have an opportunity to meet and ultimately recruit to be part of your organization. Our goal is to provide a variety of services that will assist you in filling your crucial staffing needs while offering our students unique career opportunities.

Thank you for your partnership.

**Office of Experiential Learning
Corporate Relations and Career Events**

NMSU AND COVID-19

Many photos in this publication were created prior to the COVID-19 pandemic, before rules regarding masks and social distancing, among others, took effect. For information on how the NMSU community works to stay safe, go to now.nmsu.edu.

HIGHLIGHTS



HOME OF THE

1st Honors College

IN THE STATE



96

BACHELOR'S DEGREE
PROGRAMS



59

MASTER'S DEGREE
PROGRAMS



34

DOCTORAL DEGREE
PROGRAMS



Ranked as a
**TOP-TIER
UNIVERSITY,**
U.S. News & World
Report Best Colleges
for 2021



CONNECT WITH US ON HANDSHAKE

**Recruiting for your workforce just got easier.
Join us on HANDSHAKE!**

If you are not a current user on Handshake, register at app.joinhandshake.com/register and follow these steps:

- Select the “Employer” account from the options
- Add your information
- Add New Mexico State University

Once you register, you will be able to:

Create a New Job

- Click on Jobs in the left toolbar under Postings
- Click Create Job on the top right corner of the page to add a new job
- Please ensure you add NMSU as a school for the job(s) to be posted

Register for an Upcoming Career Fair

- Select Fairs in the left toolbar under Campus
- Search for NMSU in the search bar
- All available Career Fairs at NMSU will be visible

Request Career Events On-Campus

- Click on Events in the left toolbar under Campus
- Click Request Event on the upper right hand side of page
- Add all necessary information for on-campus events and submit

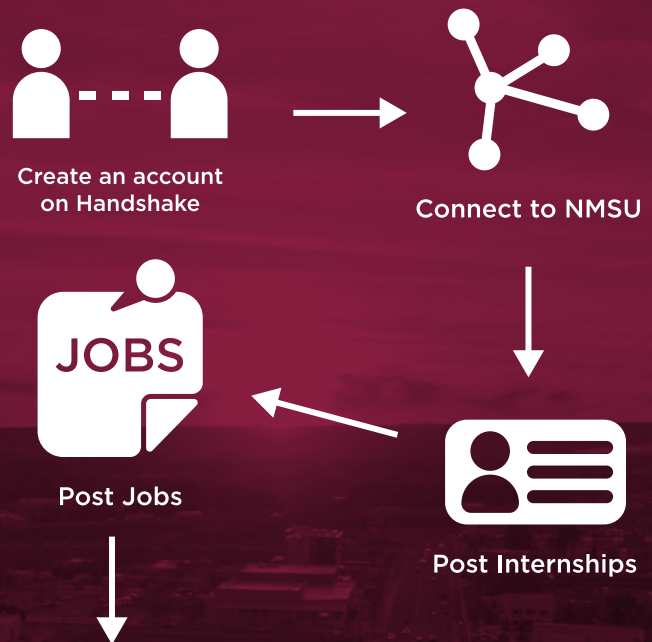

Add On-Campus Interview Schedule

- Click on Interviews in the left toolbar under Campus
- Click Request Interview Schedule
- Add all necessary information for on-campus interview request and submit
- Career Services staff will be in touch to confirm details

QUESTIONS? CONTACT US
575-646-1631

CORPORATE RELATIONS AND CAREER EVENTS (CRCE) SERVICES

Corporate Relations and Career Events offers several options for employers seeking to fill their cooperative education/ internship, part-time and full-time employment programs. Employers may post jobs, conduct on-campus interviews, host information tables, conduct classroom presentations and participate in career fairs. In addition, employers are welcome to partner with CRCE. Below are descriptions of services available to employers.

Handshake Career App

Corporate Relations and Career Events utilizes the Handshake Career Application, which allows employers to access and manage their recruiting activities from one centralized source. Employers can post jobs, schedule on-campus interviews, request events, register for career fairs and much more.

Job Postings

By utilizing our Handshake Career App system, you can post all forms of employment quickly and reach students from associate degree to doctoral candidates here at the NMSU Las Cruces campus as well as four community colleges. Handshake automatically generates email reminders when students apply for a job or when a posting is due to expire.

Recruiting

Employers are invited to participate in recruitment activities such as on-campus interviews, classroom presentations/ informational sessions, tabling, meet and greets and coffee chats. To maximize your recruiting efforts, the CRCE can customize a recruiting plan specific to your needs.

Career Fairs

Career fairs are ideal venues to connect with a large number of candidates. Candidates include graduating students as well as other students who are seeking internships or are interested in conducting company research for future employment. Since 2020, we've expanded career fair options to include virtual career fairs to reach NMSU distance education students.

Aggie Corporate Partnership

Employers are encouraged to participate in direct student service events such as reviewing resumes, conducting mock interviews, or participating in employer panels. The Aggie Corporate Partnership is an excellent way to give back to the Aggie community through direct service to students while promoting your company's brand.

QUESTIONS? CONTACT US | 575-646-1631 | employer@nmsu.edu

VIRTUAL RECRUITMENT

The NMSU Office of Experiential Learning (OEL) is here to help you move into the virtual recruiting environment. We have compiled various tips and tools to help you manage your virtual recruiting experience in Handshake. We offer Employer Tips for Virtual Recruiting and will work with you to put a personalized plan together that meets your needs.

HOST VIRTUAL EVENTS

We encourage you to host virtual events to increase student engagement and build your company brand. Many of our employer partners leverage platforms such as WebEx, GotoMeeting, YouTube Live, Google Hangouts, Zoom, Facebook Live and Instagram TV to host these events. In an effort to assist you in coordinating your virtual events, OEL is committed to working with you to create a customized virtual event plan or you can create your own personalized Virtual Event anytime using Handshake.

VIRTUAL OUTREACH/SOCIAL MEDIA

Need more visibility? Our office is here to help! OEL provides the following options for outreach:

- E-blasts: Once your job posting or event is posted in Handshake, our office can help get the word out. We will send out announcements, target student groups, promote with our colleges, and share flyers or other promotional material that you have available.
- Facebook, Twitter: It is important to leverage social media to expand your reach. Our office will promote your job announcements listed in Handshake, share important company details/programs, or special events.

Questions? Contact Us | employer@nmsu.edu

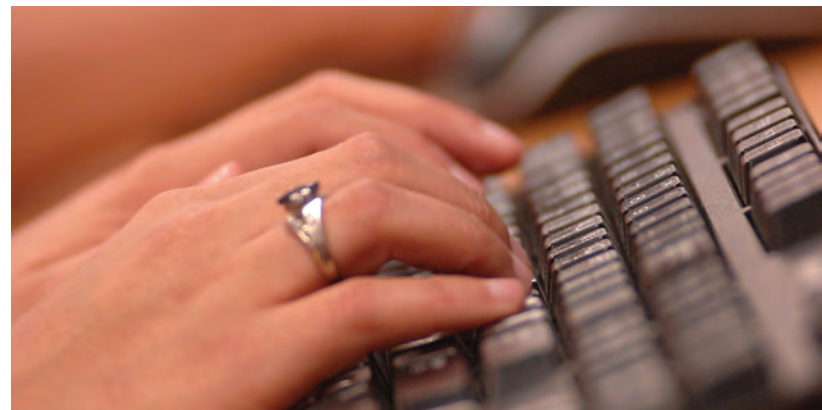

EDUCATION ABROAD INTERNSHIPS

NMSU Education Abroad partners with education abroad program providers and universities abroad to offer students part-time and full-time international internship opportunities. Education abroad internships are typically not paid, include academic credit, potential availability of financial aid, and offer placements in a wide variety of locations and industries. Many internship programs include an internship seminar course that prepare students to write cover letters and resumes, perfect their interview skills, and develop other professional skills. Programs also typically include housing, an on-site orientation, cultural events and field trips.

Many education abroad programs offer opportunities to intern abroad part-time while taking courses at a host institution. Some programs include an internship as part of the course load, while other programs offer complementary part-time internships through their various partnerships in the community. Full-time internship programs typically take place during the summer and students intern for eight weeks or longer, with hours that are typical of full-time work in that specific location.

HOW IT WORKS

While each education abroad internship program is different, education abroad program providers utilize their network of employers and work with students to identify their career goals and professional interests. Students are then guaranteed that they will be matched with an appropriate internship experience in their field of interest in the city and term of their choice.

HIRING NMSU INTERNS

Employers interested in providing international internships for NMSU students should contact the Office of Experiential Learning to discuss available opportunities. Education Abroad can work with the student and their academic program/department to determine if enrolling in an internship course is possible. Enrolling in an internship course will be at the discretion of the academic program/department. For paid internships, employers are responsible for advising students on the process and procedure for obtaining a work visa/permit in the host country. Employers should also be able to provide students with a list of housing resources.

VIRTUAL INTERNATIONAL INTERNSHIPS

During the fall semester of 2021, education abroad is offering virtual international internships. Virtual international internships give students the opportunity to add an international experience from their home base in the U.S. while interning remotely with a company or organization abroad. Students will learn to excel in a global environment with international colleagues and student peers from across the U.S., gain remote professional networking and social skills, and communicate in an international context while earning academic credit.

QUESTIONS? CONTACT US | 575-646-5107
educationabroad@nmsu.edu

COOPERATIVE EDUCATION AND INTERNSHIP PROGRAM

The Co-op Internship Program provides experience-based learning through paid employment in practical, curriculum-related work experiences structured to meet the student's major, interests, abilities and career goals. The student, employer and NMSU participate in a collaborative effort to enrich the student's educational journey. Each year, more than 200 NMSU students, from all majors, complete co-op/internship experiences with more than 100 employers from across the United States. We highly recommend you hire NMSU students for your co-op/internship positions!

OUR PHILOSOPHY

NMSU's Co-op/Internship Program philosophy is to establish a strong and reliable communication framework throughout the academic year using our career platform Handshake.



EMPLOYERS' PATH TO HIRING NMSU CO-OPS AND INTERNS

We encourage you to build a robust co-op/internship program to successfully attract NMSU students. Here's a roadmap:



- Connect with NMSU students via
 - Handshake co-op/internship job postings
 - Recruitment events (i.e. career fairs, info sessions)
- Commit to the student's co-op/internship experience by facilitating
 - New-hire documentation (i.e. Job Offer Letter, Job Description)
 - Comprehensive onboarding
- Mentor the student throughout the entire experience by providing
 - Ongoing engagement during the experience
 - Specific goals, benchmarks and supervision
 - Professional development opportunities

BENEFITS OF A CO-OP / INTERNSHIP PROGRAM TO EMPLOYERS

- Gain access to top-caliber students
 - Train and mentor highly talented NMSU students
 - Gain a fresh perspective and new ideas to meet your organizational needs
- Build a recruitment pipeline
 - Increase awareness of your organization on campus to attract future candidates for employment
 - Gauge the knowledge, skills and work habits of the modern workforce
 - Decrease training and recruitment costs
- Promote strong leadership practices
 - Set an example in the community by investing in the future workforce
 - Provide management experience for your existing staff
 - Improve employee retention within your organization

QUESTIONS? CONTACT US | 575-646-4115 | coop@nmsu.edu

ESTIMATE OF GRADUATES

Agricultural, Consumer and Environmental Sciences

aces.nmsu.edu	Fall 2021				Spring 2022				Summer 2022			
	AS	BA	MA	DR	AS	BA	MA	DR	AS	BA	MA	DR
Agricultural Biology		2	1			3	1					
Agricultural Economics			1				1					
Agricultural Economics and Agricultural Business		7				11				2		
Agricultural and Extension Education		3	3			5	5			1	2	
Agriculture			1				1					
Agriculture and Community Development		1				1						
Agronomy		2				3						
Animal Science		33	2	1		49	2	1		8	1	
Conservation Ecology		1				2						
Environmental Science		4				5				1		
Family and Child Science		9				14				2		
Family and Consumer Sciences			3				4				2	
Family and Consumer Sciences Education		1				2						
Fashion Merchandising and Design		4				7				1		
Fish, Wildlife and Conservation Ecology		8	2			12	3			2	2	
Food Science and Technology		1				2						
General Agriculture		2				2						
Genetics and Biotechnology		2				3						
Horticulture		3				5	1			1		
Hotel, Restaurant and Tourism Management		10				15				3		
Human Nutrition and Dietetic Science		5				8				1		
Natural Resource and Economic Policy												
Plant and Environmental Science			3	1			5	1			2	1
Rangeland Resources		2	2	1		3	3	1			1	
Soil Science						1						
Turfgrass Science and Management						1						
Water Science and Management			2	1			3	1			1	1
Total	-	100	20	4	-	154	29	4	-	22	11	2

College of Agricultural, Consumer and Environmental Sciences Administration

area code 575

Dean, Agricultural, Consumer and Environmental Sciences.....	Dr. Rolando Flores.....	Gerald Thomas/220C	646-3748
Associate Dean and Director of Academic Programs.....	Dr. Donald E. Conner	Gerald Thomas/221	646-1120
Agricultural Economics and Agricultural Business.....	Dr. Jay Lillywhite.....	Gerald Thomas/387	646-2829
Agricultural and Extension Education	Dr. Steven Frazee.....	Gerald Thomas/111	646-2095
Animal and Range Sciences	Dr. Shanna Ivey	Knox/202.....	646-2515
Entomology, Plant Pathology and Weed Sciences	Dr. Gerald Sims	Skeen/N141	646-1145
Family and Consumer Sciences	Dr. Robert Moreno.....	Gerald Thomas/308	646-4100
Fish, Wildlife and Conservation Ecology.....	Dr. Matthew Gompper.....	Knox/132.....	646-2245
Plant and Environmental Sciences.....	Dr. Rolston St. Hilaire	Skeen/N127A	646-3406
School of Hotel, Restaurant and Tourism Management.....	Dr. Jean Hertzman.....	Gerald Thomas/119	646-5995

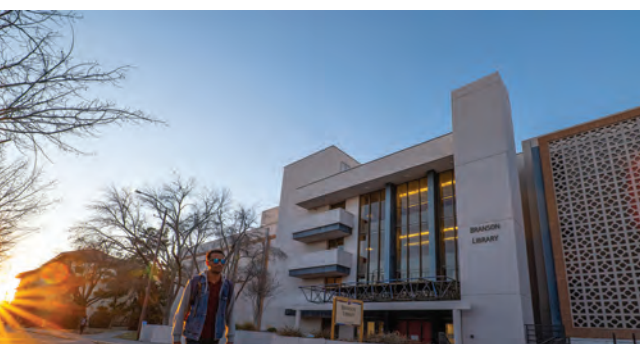

ESTIMATE OF GRADUATES

Arts and Sciences

artsci.nmsu.edu	Fall 2021				Spring 2022				Summer 2022			
	AS	BA	MA	DR	AS	BA	MA	DR	AS	BA	MA	DR
Anthropology		3	4			5	5			1	2	
Art		9	1			14	2			2	1	
Astronomy				3				4				2
Biology		43	3	1		65	4	2		10	2	1
Chemistry and Biochemistry		10	2	1		15	3	1		2	1	
Communications Studies		5	2			8	3			1	1	
Computer Science		23	7	2		35	10	2		6	4	1
Creative Media Institute		26				40				6		
Criminal Justice		44	3			67	4			11	2	
Economics												
English		8	4	1		12	6	1		2	2	1
Geography		1	1			1	1				1	
Geological Sciences		3	1			4	2			1	1	
Government		6	3			10	4			2	2	
History		4	1			6	2			1	1	
Interdisciplinary Studies (IDS)		15				22				4		
Journalism and Media Studies		10				16				3		
Languages and Linguistics		2	7			3	9			1	4	
Mathematical Sciences		3	2	1		5	4	1		1	1	
Music		8	1			12	2			2	1	
Philosophy		2				4				1		
Physics		2	2	1		3	3	1		1	1	
Psychology		31	2	1		47	3	1		7	1	
Theatre Arts		3				4				1		
Total	-	261	46	11	-	398	67	13	-	66	28	5

College of Arts and Sciences Administration

area code 575

Dean, Arts and Sciences	Dr. Enrico Pontelli.....	Breland/163.....	646-3500
Associate Dean, Academics.....	Dr. Joe Lakey	Breland/163.....	646-2003
Associate Dean, Research.....	Dr. Jim Murphy.....	Breland/163.....	646-7441
Aerospace Studies	Dana Bochte, Lt. Col., USAF.....	Young/222.....	646-2136
Anthropology	Dr. Rani Alexander.....	Breland/331.....	646-2725
Art	Dr. Julia Barello.....	Devasthali Hall/118B	646-1705
Astronomy	Dr R. T. James McAteer.....	Astronomy/100	646-4438
Biology.....	Dr. Charles Shuster.....	Foster/275	646-3611
Chemistry and Biochemistry	Dr. Shelley Lusetti	Chemistry/W370.....	646-6016
Communication Studies.....	Dr. Greg Armfield.....	Communication/304.....	646-2801
Computer Science.....	Dr. Son Tran.....	Science/123	646-3723
Creative Media Institute.....	Prof. Amy Lanasa.....	Milton/172B	646-6139
Criminal Justice.....	Dr. Dennis Giever	Breland/107.....	646-3316
English.....	Dr. Elizabeth Schirmer	Clara Bell/132	646-3931
Geography	Dr. Carol Campbell.....	Breland/137.....	646-3509
Geological Sciences	Dr. Nancy McMillan	Gardiner/171	646-2708
Government.....	Dr. Neil Harvey.....	Breland/337.....	646-4935
History.....	Dr. Mark Cioc-Ortega.....	Breland/239.....	646-4601
Journalism and Media Studies	Dr. Hwiman Chung.....	Milton/186.....	646-1034
Language and Linguistics	Dr. Glenn Fetzer.....	Breland/222.....	646-4541
Mathematical Sciences	Dr. John Harding.....	Science/236	646-3901
Military Science	Mark McCellan, Lt. Col.....	Young Hall/237	646-4030
Music.....	Dr. Fred Bugbee	Music/101C	646-2421
Philosophy	Dr. Tim Cleveland.....	Breland/330.....	646-4616
Physics	Dr. Stefan Zollner.....	Gardiner/221.....	646-3831
Psychology	Dr. Nancy McMillan	Science/220	646-2502
Theatre Arts.....	Prof. Wil Kilroy	Center for the Arts/321	646-4517

ESTIMATE OF GRADUATES

Business

business.nmsu.edu	Fall 2021				Spring 2022				Summer 2022			
	AS	BA	MA	DR	AS	BA	MA	DR	AS	BA	MA	DR
Accounting		14	3			21	5			3	2	
Applied Statistics			1				3				1	
Business Administration											52	
Economics		3	3	1		4	4	1		1	2	1
Finance		11				17				3		
General Business		31				48				8		
Information Systems		3				5				1		
International Business		3				5				1		
Management		13		1		20		1		3		
Marketing		23		1		34		1		5		
Total	-	101	7	3	-	154	12	3	-	25	57	1

College of Business Administration

area code 575

Dean, Business	Dr. James Hoffman.....	BC/127	646-4083
Associate Dean, Business	Dr. Daniel James	BC/128	646-5431
Associate Dean for Research, Business	Dr. Mary Jo Billiot.....	DOM/204.....	646-3184
Associate Dean, Business	Ms. Denise Tafoya	BC/133	646-5572
Accounting and Information Systems.....	Dr. Kenneth Martin	BC/222	646-4901
Economics, Applied Statistics and International Business	Dr. Christopher Erickson.....	BC/234	646-7211
Finance.....	Dr. Kenneth Martin	BC/222	646-3201
Management and General Business	Dr. Carlo Mora.....	BC/220	646-1201
Marketing	Dr. David Daniel	BC/209	646-3341
MBA Advising Coordinator	Mrs. Debra Cardinali.....	BC/131	646-8003

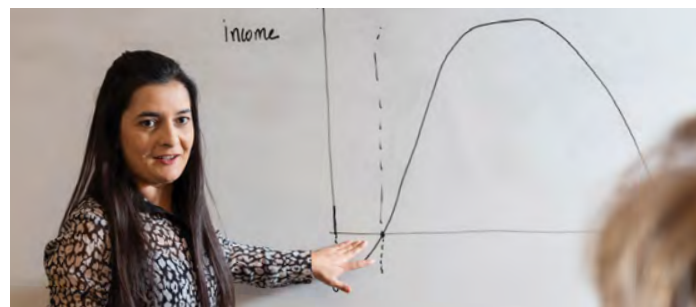

Engineering

engr.nmsu.edu	Fall 2021				Spring 2022				Summer 2022			
	AS	BS	MS	DR	AS	BS	MS	DR	AS	BS	MS	DR
Aerospace Engineering		21	1			32	1	1		5	1	
Chemical Engineering		13	1	2		20	2	3		3	1	
Civil Engineering		15	4	1		23	6	1		4	3	1
Electrical and Computer Engineering		15	7	2		23	10	2		4	5	1
Engineering Physics		2				3				1		
Engineering Technology-Civil		7				11				2		
Engineering Technology -Electronics & Computer		4				5				1		
Engineering Technology-Information		3				4				1		
Engineering Technology-Mechanical		9				13				2		
Environmental Engineering							1					
Industrial Engineering		3	6	1		5	9	1		1	3	1
Information and Communication Technology (ICT)		11				17				3		
Mechanical Engineering		29	4	1		45	5	2		7	2	1
Surveying Engineering						1						
Total	-	132	23	7	-	202	34	10	-	34	15	4

College of Engineering Administration

area code 575

Dean, Engineering	Dr. Lakshmi Reddi.....	646-2573
Chemical and Materials Engineering	Dr. Jessica Houston (Interim).....	646-5563
Civil Engineering	Dr. David Jauregui	646-3801
Industrial Engineering	Dr. Hansuk Sohn (Interim).....	646-4923
Electrical and Computer Engineering	Dr. Steve Stochaj (Interim).....	646-3115
Aerospace and Mechanical Engineering	Dr. Jay Frankel.....	646-1945
Engineering Technology and Surveying Engineering	Dr. Gabe Garcia (Interim).....	646-7749
Associate Dean, Academics	Dr. Antonio Garcia	646-2912
Associate Dean, Research	Dr. Hongmei Luo	646-4204
Associate Dean, Recruitment and Outreach	Dr. Patricia Sullivan	646-2913
Associate Dean, Student Success and Experiential Learning.....	Dr. Gabe Garcia.....	646-7749

ESTIMATE OF GRADUATES

Health, Education and Social Transformation

hest.nmsu.edu	Fall 2021					Spring 2022					Summer 2022																																																																
	AS	BA/BS	MA/MS	EDS	DR	AS	BA/BS	MA/MS	EDS	DR	AS	BA/BS	MA/MS	EDS	DR																																																												
Athletic Training	4					7					1																																																																
Bilingual Ed / TESOL	2					3					1																																																																
Clinical Mental Health Counseling	2					3					1																																																																
Clinical Psychopharmacology	2					3					1																																																																
Communication Disorders						34 12																																																																					
Counseling and Community Psychology	6					10					2																																																																
Counseling Psychology						3					4					2																																																											
Curriculum and Instruction / Education	20					5					31					5					13					3																																																	
Dance	2					3					1																																																																
Early Childhood Education	11					1					16					2					3					1																																																	
Educational Administration	16										3																																																																
Educational Learning Technologies	1					2					1					3					2																																																						
Elementary Education	15					1					23					2					4					1																																																	
Kinesiology	27										40					6																																																											
Nursing	61					7					2					92					10					2					15					4					1																																		
Public Health Sciences	8					13					12					19					2					9																																																	
School Psychology											10																																																																
Secondary Education	9					1					13					1					2																																																						
Social Work	16					14					25					20					4					9																																																	
Sociology	6					4					10					6					2					3																																																	
Special Education	3					3					1					5					5					1					1					2					1																																		
Total	-					168					87					-					13					10					286					112					10					20					3					42					41					-					9				

College of Health, Education and Social Transformation Administration

area code 575

Dean	Dr. Henrietta Williams Pichon (Interim).....	O'Donnell Hall Room 301.....	646-5858
Associate Dean, Academics.....	Dr. Phillip Post (Interim).....	O'Donnell Hall Room 301.....	646-4067
Associate Dean, Academics.....	Dr. Teresa Keller (Interim).....	HSS Room 310	646-4370
Associate Dean, Research.....	Dr. Jill McDonald.....	HSS Room 310	646-4300
Associate Dean, Research.....	Vacant	O'Donnell Hall Room 301	
Communication Disorders.....	Dr. Heike Lehnert-LeHouillier (Interim).....	Speech Building Room 245	646-2402
Counseling & Ed Psychology	Dr. Elsa Arroyos (Interim)	O'Donnell Hall Room 222.....	646-2121
Kinesiology	Michael Anderson.....	Activity Center Room 204.....	646-4067
Public Health Sciences	Dr. Hector Diaz (Interim)	HSS Room 310	646-3043
School of Nursing	Dr. Alexa Doig	HSS Room 310	646-3813
School of Social Work	Dr. Hector Diaz.....	HSS Room 310	646-3043
School of Teacher Preparation, Administration & Leadership.....	Dr. Rick Marlatt (Interim).....	O'Donnell Hall Room 302.....	646-4820
Sociology.....	Dr. David LoConto (Interim).....	Science Hall Room 286	646-3448
Development Officer.....	Aimee Bennett.....	HSS Room 310	646-2124
Development Officer.....	Debra Marks.....	O'Donnell Hall Room 301.....	646-2686



COMPANIES WHO HIRE AND RECRUIT NMSU STUDENTS

Acclara
Addus Homecare - Frisco
Adjunct Assistant Professor at UT Health San Antonio
(teach on as-needed basis)
Alamogordo Public Schools
Alana Carreon
Albuquerque Public Schools
Alzheimer's Association
Applebee's
Aprendamos Intervention Team, P.A.
Arrowhead Center
Aspen Dental
Banana Republic Factory
Baymont by Wyndham
Best Buy
BNSF Railway
Bohannon Huston, Inc.
Boneyard Cantina
Boys and Girls Club
Brinker International
Bureau for Land Management (BLM)-
GS-7 Biological Science Technician
(Wildlife)
CACI
Caliches Frozen Custard
Canutillo ISD
Cargill
Carlsbad Municipal School District
Carvana
Castillo Psychological, LLC
Cave Creek Unified School District
CCDC-Army Research Laboratory
Center Against Sexual and Family
Violence
Central New Mexico Community
College
CHINS Children's House
Citizens Bank of Las Cruces
City of Denver
City of El Paso
City of Española, N.M.
City of Las Cruces
CommScope
Community Health Centers INC.
CORE Consultants Inc.
Coronado Montessori
Cottonwood Valley Charter School
Council of State and Territorial
Epidemiologists (CSTE)
Criterion Systems Inc.
CyraCom International
D'Arbonne Woods Charter School
Daymon
Dealers Electrical Supply Co.
Defense Commissary Agency (DeCA)
Deloitte Touche Tohmatsu
Deming Public Schools
Department of Defense
Department of Homeland Security
Department of Transportation - Office
of Inspector General
Desert View Elementary
Dillard's
Discount Tire
Dona Ana County
DoorDash
Double R Concrete
Dover-Eyota Public Schools
Eagle Moon Hemp, LLC
Eastern New Mexico University
El Paso Community College
El Paso Electric Company
El Paso Independent School District
Elko County School District
EOG Resources Inc
Ernest Health
Express Factory Outlet
Fairfield Inn and Suites by Marriott
Families & Youth, Inc. (FYI)
Family Dollar Stores SC & GA Area
Farmington Municipal Schools
Fast Enterprises, LLC
Federal Bureau of Prisons
Federal Government Employment
(Civilian Corps/Federal
Government Employees)
FedEx Ground
Fenway Sports Management
First Choice Community Healthcare
Florida Cancer Specialists and Research
Institute
Foothills Physical Therapy
Fred Hutchinson Cancer Research
Center
Freeport-McMoRan
Fulton County School District
FYZICAL Therapy Balance & Aquatic
Centers
Gadsden Independent School District
Gainwell Technologies
Gallup McKinley County Schools
Gap, Inc.
GEICO
General Dynamics
Geological Society of America (GSA)
Gerald Champion Regional Medical
Center
Gila Regional Medical Center
Granite
Harmony Public Schools
HB Construction
HCA Healthcare
Health Care Service Corporation
Hebei Normal University
Henry County Public Schools
High School Teacher

HKN Engineers
Holiday Inn Express & Suites
Home Instead Senior Care
Honeywell FM&T
iD Tech
Illinois Tool Works (ITW)
Intel Corporation
JACOBS
JBS Foods
Johns Hopkins University
Kimley-Horn
La Casa Inc.
La Clinica De Familia, Inc. (LCDF)
La Petite Academy
La Pinon Sexual Assault Recovery
Laguna Department of Education
Lancaster ISD
Las Cruces Public Schools
Legacy Emanuel Medical Center
Lids Sports Group
Little Playmates PreK
Lockheed Martin
Los Alamos National Laboratory
Los Angeles Unified School District
Lower Colorado River Authority
(LCRA)
Medasource
Memorial Medical Center
Merrick & Company
Mescalero Apache School
Microsoft
Milestone Technologies, Inc.
Military-Civilian
Montana State University
Moriarty-Edgewood School District
Moss Adams
Mountain Shadows
MountainView Regional Medical
Center
Nanopath Diagnostics
National Science Foundation (NSF)

Natural Resources Conservation Service,
New York (USDA)
Navajo Nation
Netto
New Mexico State University
New Mexico State University-
Alamogordo
NMSU - Doña Ana Community
College
Northern Arizona University (NAU)
Northern Lights Eastern Maine Medical
Center
Northwest Strategies
Northwestern Mutual
OPCO Skilled Management
Pappas Restaurants
Peraton
Pettigrew & Associates, P.A.
Pick Quick Foods
Presbyterian Healthcare Services
PricewaterhouseCoopers (PwC)
Providence
Raytheon Technologies
Republic National Distributing
Company
Rio Rancho Public Schools
Rite Aid
Ruidoso Municipal Schools
Sandia National Laboratories
Santa Fe Community College
Santa Fe Public Schools
Secure Transportation
Self-employed
Sierra Vista Hospital
Socorro Consolidated Schools
Sonora Quest Labs
Southern California Edison
Southwest Family Guidance Center
Spring-Ford Area School District
State of New Mexico
Stellantis - FCA Fiat Chrysler

Automobiles
Surgical Solutions, LLC
Target
Texas A&M Transportation Institute
Texas Roadhouse
The Children's Garden
The Counseling Center
The Mosaic Company
TMC Design Corporation
Touchstone
Tractor Supply Company
Trauma and Recovery Center
TTEC
U.S. Department of Justice
United States Air Force
United States Department of Agriculture
University of Arizona
University of California, Davis
University of Idaho
University of New Mexico
University of New Mexico Hospital
University of Toulon
U.S. Army
USDA Forest Service
USDA Southwest Climate Hub
USDA/NRCS
Veteran's Health Administration (VA)
Walmart
Wichita State University
Wilson & Company, Inc., Engineers and
Architects
Window World
WPC, Inc
Yavapai County Sheriff's Office
Ysleta Independent School
District

MARK YOUR CALENDAR

ACADEMIC CALENDAR

Fall 2021

Instruction Begins: **August 18**

Exam Week: **December 6-10**

Spring 2022

Instruction Begins: **January 12**

Spring Break: **March 7-11**

Exam Week: **May 2-6**

CAREER FAIR EVENTS

Career Expo

2021: September 14-15 – Virtual Fair (in Handshake)

2022: September 20-21 – 3rd Floor Ballrooms, Corbett Center Student Union

Graduate & Professional School Fair

2021: October 5 – Virtual Fair (in Handshake)

2022: October 5 – Aggie Lounge and 1st Floor, Corbett Center Student Union

Health Professions Career Fair

2021: November 4 – Virtual Fair (in Handshake)

2022: November 3 - Aggie Lounge, Corbett Center Student Union

Career Connections

2022: February 1-2 – 3rd Floor Ballrooms, Corbett Center Student Union

2023: January 31-February 1 – 3rd Floor Ballrooms, Corbett Center Student Union

Employment Extravaganza

2022: March 9 – Aggie Lounge and 1st Floor, Corbett Center Student Union

2023: March 8 – Aggie Lounge and 1st Floor, Corbett Center Student Union

Educators Job Fair

2022: April 25 – 3rd Floor Ballrooms, Corbett Center Student Union

2023: April 24 – 3rd Floor Ballrooms, Corbett Center Student Union





NMSU ADMINISTRATION

Chancellor.....	Dr. Dan E. Arvizu.....	chancellor.arvizu@nmsu.edu	<i>area code 575</i> 646-2035
President	Dr. John Floros	president.floros@nmsu.edu	646-2127
Chief of Staff, Chancellor’s Office.....	Mrs. Leslie Cervantes	leslie86@nmsu.edu.....	646-3587
Provost	Dr. Carol Parker.....	parker55@nmsu.edu	646-2594
Vice Chancellor, Strategic Chief Financial Officer	Dr. Ruth Johnston	ruthj@nmsu.edu	545-9875
Chief Legal Affairs Officer.....	Dr. Roy Collins.....	collins0@nmsu.edu	646-2446
Senior VP, Administration and Finance	Dr. Andrew Burke.....	aburke@nmsu.edu.....	646-2431
Vice President, University Advancement	Mr. Derek Dictson.....	dictson@nmsu.edu	646-1613
Vice President, Student Success	Dr. Renay Scott.....	rmScott@nmsu.edu	646-7067
Vice President, Research and Dean of the Graduate School.....	Dr. Luis A. Cifuentes	lacifuen@nmsu.edu	646-9313
Secretary/Director, New Mexico Department of Agriculture	Mr. Jeff M. Witte	jwitte@nmsu.edu	646-5063
Director, Physical Science Laboratory	Mr. Eric L. Sanchez.....	els07@psl.nmsu.edu	646-9200
Dean of Students	Dr. Ann Goodman.....	anng@nmsu.edu	646-1722
Director, American Indian Program	Mr. Michael Ray	amerind@nmsu.edu	646-4207
Interim Director, Black Programs	Ms. Kimberly York	blackpro@nmsu.edu	646-4208
Director, Chicano Programs	Dr. Judith Flores Carmona	judithfc@nmsu.edu	646-4206
Executive Branch Director.....	Dr. Ken VanWinkle	kvanwink@nmsu.edu	439-9874
President, NMSU DACC	Dr. Monica Torres.....	mftorres@nmsu.edu	527-7500
Director, Student Accessibility Services	Dr. Jesse Haas	sas@nmsu.edu	646-6840
Campus Operator			646-0111

OFFICE OF EXPERIENTIAL LEARNING

CORPORATE RELATIONS AND CAREER EVENTS EDUCATION ABROAD

Patricia Leyba

Director
575-646-3122
pleyba@nmsu.edu

Amanda Madrid

Corporate Relations Manager
575-646-7408
employer@nmsu.edu

Audria Lujan

Cooperative Education/Internship Coordinator
575-646-1129
coop@nmsu.edu

Erica Nikolaisen

Program Manager, Education Abroad
575-646-7266
enikolai@nmsu.edu

Elizabeth Silva

Administrative Assistant, Intermediate
575-646-3485
emsilva@nmsu.edu

Don Gass

Operation Tech.
575-646-1631
dgass@nmsu.edu

GET IN TOUCH!

Garcia Center, Room 224 | 575-646-1631 | employer@nmsu.edu
oel.nmsu.edu